

Jingle Bells - Bate o Sino

Trompete

$\text{♩} = 98$

3

5

7

9

11

12

14

15

17

19

21

24

27

29

31

31

33

33

35

35

37

37

39

39

41

41

43

43

45

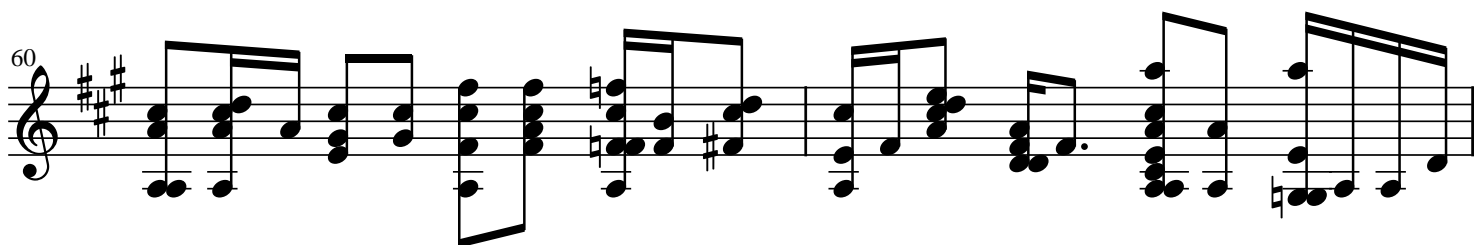
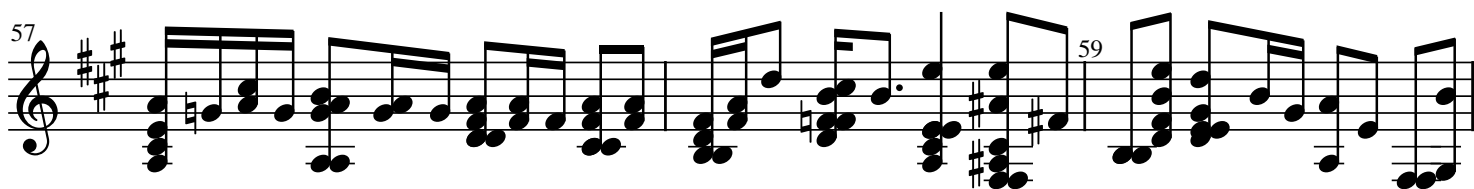
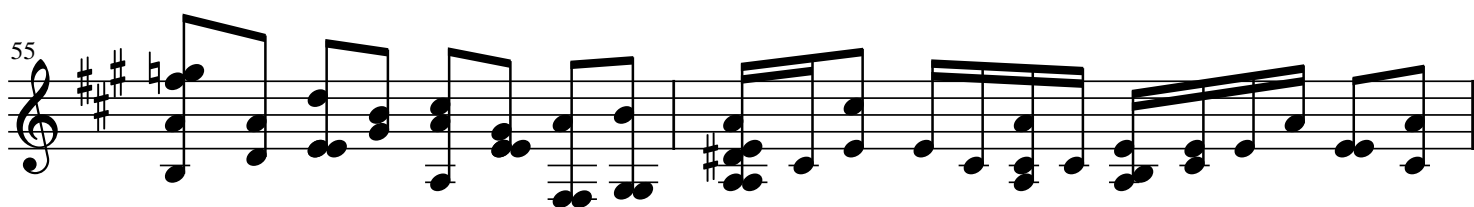
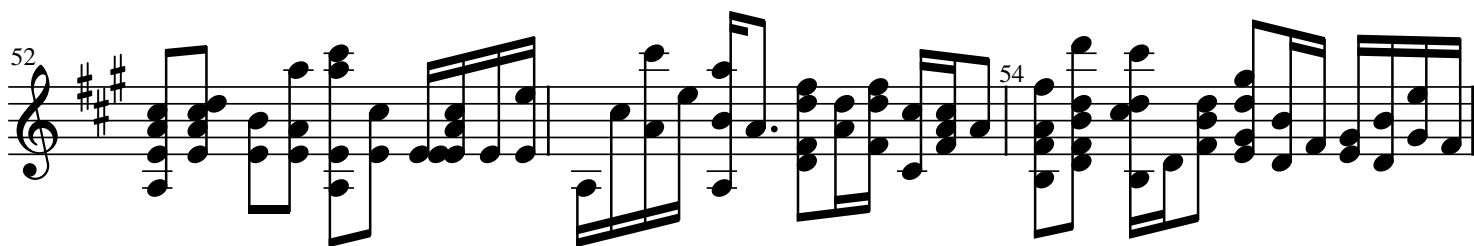
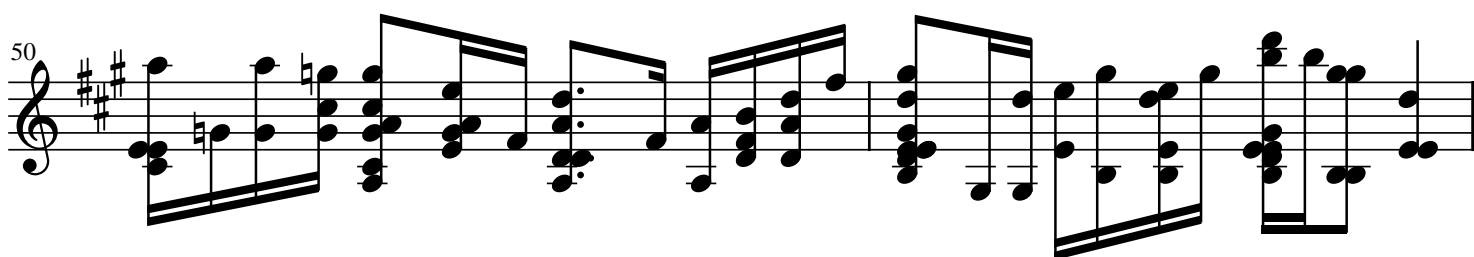
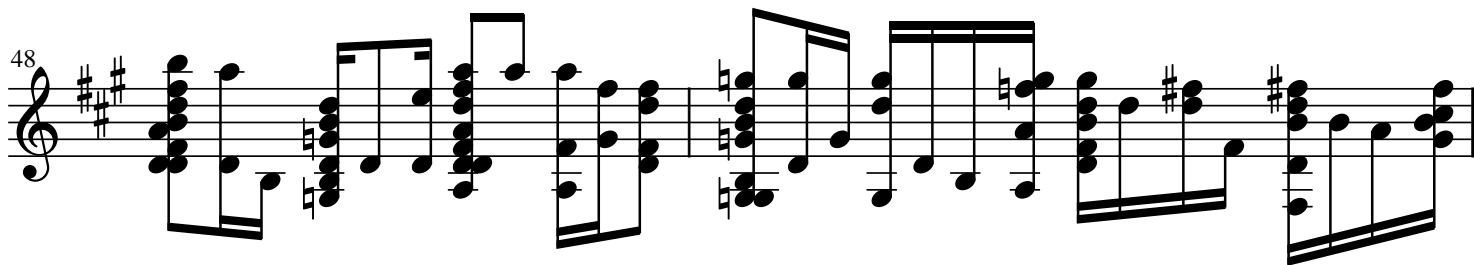
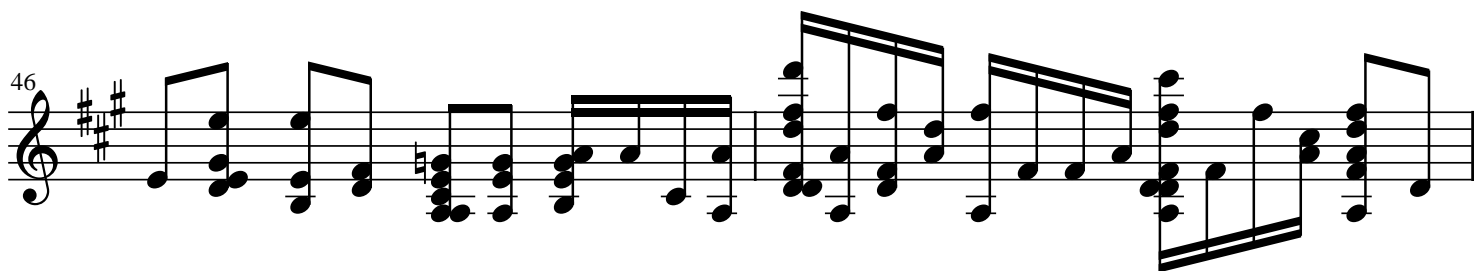

62

62

64

64

66

66

68

68

71

71

2